

## CENTER FOR BREAST CARE PEM IMAGING FACULTY

**Kathy Schilling, M.D.**, radiologist, medical director of Imaging and Intervention at the Center for Breast Care at the Women's Center. Dr. Schilling is a pioneer in advanced biopsy techniques and participated in the ACRIN 6667 study on Breast MRI.

**Luz Marie Buonomo, M.D.**, radiologist, member of the Physicians for Women's Health at the Center for Breast Care at the Women's Center

**Simone Kahn-Griff, M.D.**, radiologist, member of the Physicians for Women's Health at the Center for Breast Care at the Women's Center

**Ravinder Mahal, M.D.**, radiologist, member of the Physicians for Women's Health at the Center for Breast Care at the Women's Center

**Lawrence Oliver, M.D.**, radiologist, member of the Physicians for Women's Health at the Center for Breast Care at the Women's Center

**Matthew Saady, M.D.**, radiologist, member of the Physicians for Women's Health at the Center for Breast Care at the Women's Center

**Juliette The, M.D.**, radiologist, member of the Physicians for Women's Health at the Center for Breast Care at the Women's Center

**Maria V. Velasquez, M.D.**, radiologist, member of the Physicians for Women's Health at the Center for Breast Care at the Women's Center



Physicians pictured (from left to right): Simone Kahn-Griff, M.D.; Ravinder Mahal, M.D.; Maria V. Velasquez, M.D.; Kathy Schilling, M.D.; Lawrence Oliver, M.D.; Juliette The, M.D.; and Matthew Saady, M.D.

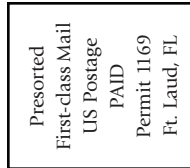

690 Meadows Road  
Boca Raton, Florida 33486  
561.955.5000

## POSITRON EMISSION MAMMOGRAPHY (PEM) VISITING FELLOWSHIP

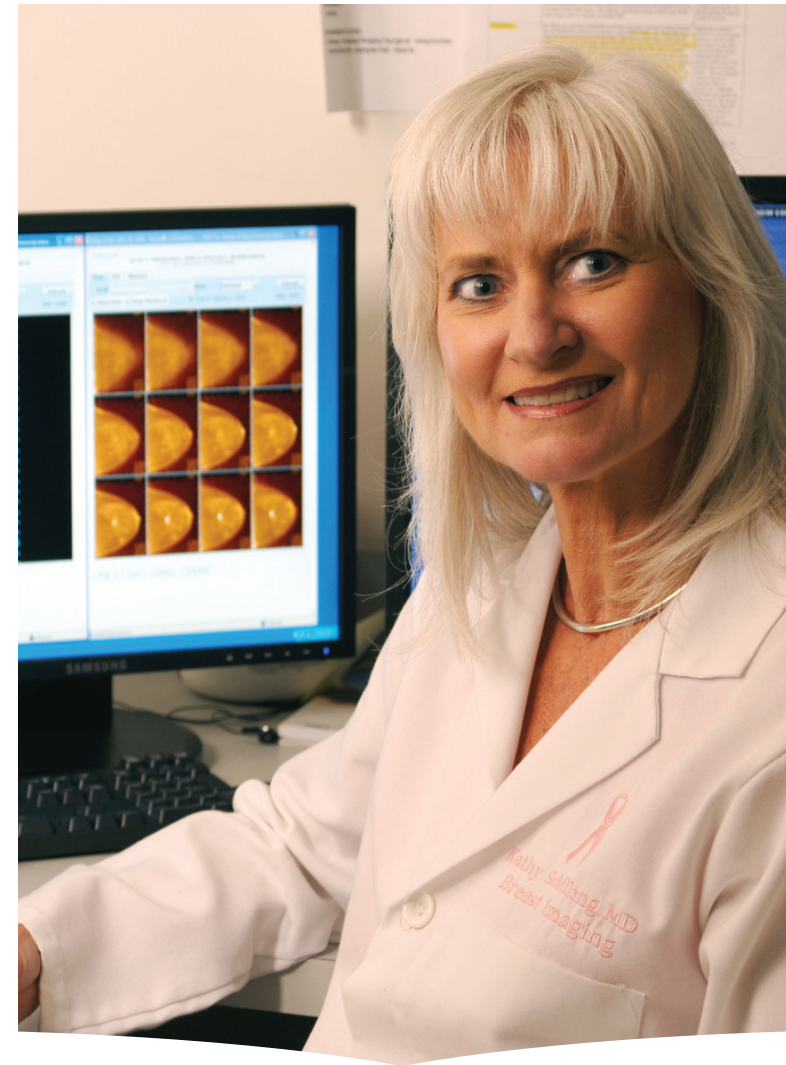

**WOMEN'S CENTER**  
THE CENTER FOR BREAST CARE

*imagine.* BRILLIANT MEDICINE. THOUGHTFUL CARE.

***When technology can save a life,  
it is imperative that we devote ourselves  
to a comprehensive hands-on  
understanding of that technology.***

Positron Emission Mammography (PEM) is the newest molecular imaging technology that can impact a woman's chance of survival from breast cancer.

The Center for Breast Care at Boca Raton Community Hospital is offering a Clinical Visiting Fellowship in PEM.

It is a program developed and designed for the physicians dedicated to breast imaging who would like to acquire more experience in the interpretation of PEM.

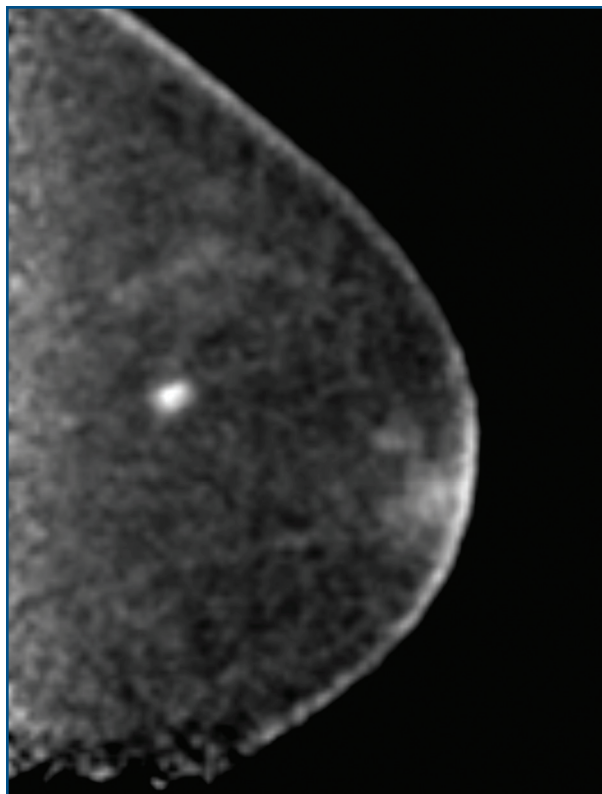

### **Course Description**

Presented by the Physicians for Women's Health at the Center for Breast Care at the Women's Center, this is a unique 12-hour course that is designed to provide a comprehensive review of more than 50 PEM exams. The participant will have the opportunity to review teaching file PEM cases with mammographic, sonographic, MRI and pathologic correlation. Additionally, the physician will have the opportunity to read active cases with the faculty on site.

*"In our research, PEM accurately detected and characterized the smallest and most difficult to see cancers – specifically DCIS which is often impossible to see with other imaging modalities."*

*- Kathy Schilling, MD, Medical Director of the  
Center for Breast Care in Boca Raton, FL*

### **Course Objectives**

Upon completion of this activity, participants will be able to:

- Describe the principles and advantages of PEM
- Understand the indications and limitations of PEM
- Differentiate benign from malignant breast lesions
- Use the BI-RADS nomenclature for PEM
- Implement a comprehensive breast program which includes PEM

### **About the Center for Breast Care**

The Center for Breast Care is a comprehensive breast center offering screening and diagnostic procedures, including some of the most advanced technologies available. We offer a full digital mammographic environment providing over 66,000 procedures annually. The course participant will have the opportunity to observe the function and flow of a totally digital high volume breast center staffed by eight dedicated breast radiologists.

### **Acknowledgement**

We would like to acknowledge the support of Naviscan, which made this program possible.

### **Fee and Registration**

The cost for the visiting fellowship is \$2000. Participants will receive necessary materials upon arrival.

Please direct all inquiries to:

Sandi Weber, RN, BSN

Center for Breast Care at the Women's Center  
Boca Raton Community Hospital

561.955.4879

sweber@brch.com

Additional educational opportunities are available. For more information, please call 561.955.4879.

### **Accommodations**

Hotel arrangements can be made at the Renaissance Boca Raton Hotel. If you choose to stay there, please call 1.800.468.3571 and ask for the Boca Raton Community Hospital rate to receive a discount. Their web address is [www.renaissancebocaraton.com](http://www.renaissancebocaraton.com).